

PRO64[®] NETWORK MANAGER™

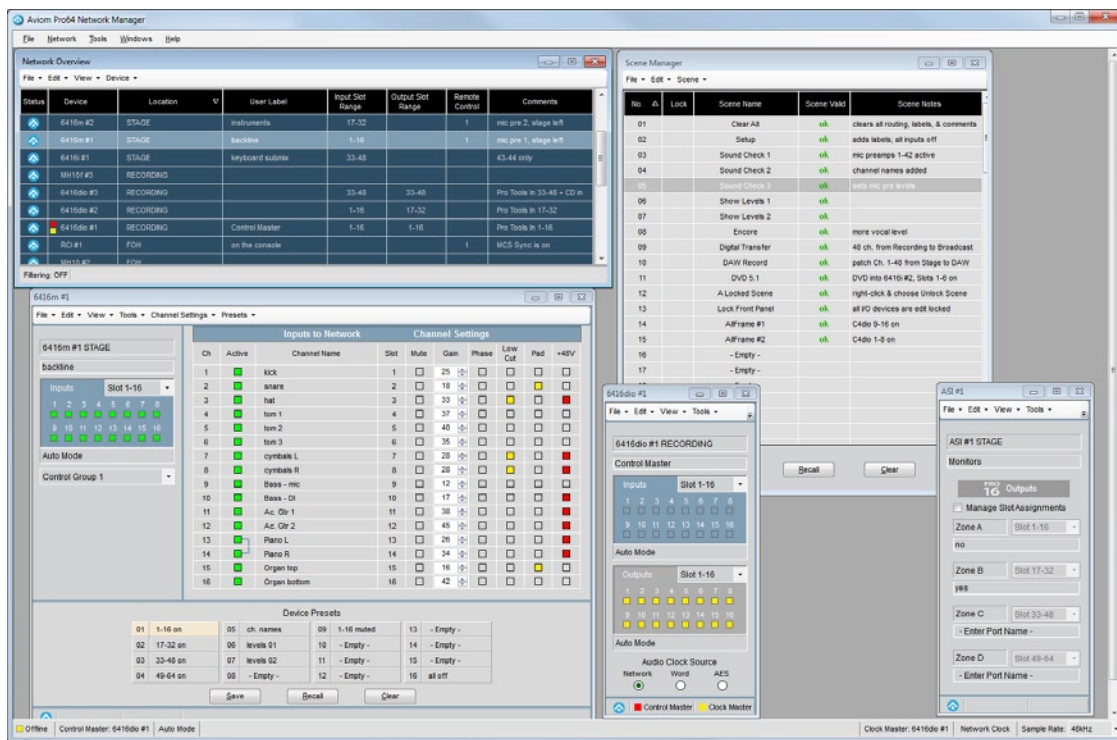

Simplify management and control of your Pro64[®] Series digital audio network

- View all active Pro64 network devices at a glance
- Name devices and organize them by location
- Edit channel-level settings
- Assign channels to network slots via crosspoint matrix at every audio I/O device
- Activate channels on any device from a central location
- Name and track channels throughout the system
- Store, recall, and manage network scenes and device-level presets



Visit www.Aviom.com/NetworkManager for complete information and system requirements.

1157 Phoenixville Pike, Suite 201 • West Chester, PA 19380
 Voice: +1 610.738.9005 • Fax: +1 610.738.9950 • www.Aviom.com



Status	Device	Location	User Label	Input Slot Range	Output Slot Range	Remote Control	Comments
	6416dio #1	RECORDING	Control Master	1-16	1-16		Pro Tools In 1-16
	6416dio #2	RECORDING		1-16	17-32		Pro Tools In 17-32
	6416dio #3	RECORDING		33-48	33-48		Pro Tools In 33-48 + CD in
	6416i #1	STAGE	keyboard submix	33-48			43-44 only
	6416i #2	BROADCAST	DVD Playback	33-48			inputs 47-48
	6416m #1	STAGE		1-16		1	mic pre 1, stage left
	6416m #2	STAGE		17-32		1	mic pre 2, stage left
	6416m #3	STAGE		33-48		1	mic pre 3, stage right
	6416o #1	STAGE	line outs to DSP		49-64		
	6416o #2	BROADCAST	stage inputs 1		1-16		
	6416o #3	BROADCAST	stage inputs 2		17-32		
	6416o #4	BROADCAST	stage inputs 3		33-48		

▲ NETWORK OVERVIEW FEATURES

- Shows all active Pro64 network devices at a glance
- Provides a simplified overview of all routing assignments
- Allows devices to be named and organized by location and provides custom user label and comment fields
- Indicates network status, Control Master, Clock Master, and remote control settings

Inputs to Network		Channel Settings							
Ch	Active	Channel Name	Slot	Mute	Gain	Phase	Low Cut	Pad	+48V
1	<input checked="" type="checkbox"/>	Kick	1	<input type="checkbox"/>	10	<input type="checkbox"/>	<input type="checkbox"/>	<input type="checkbox"/>	<input type="checkbox"/>
2	<input checked="" type="checkbox"/>	Snare	2	<input type="checkbox"/>	12	<input type="checkbox"/>	<input type="checkbox"/>	<input type="checkbox"/>	<input type="checkbox"/>
3	<input checked="" type="checkbox"/>	Hat	3	<input type="checkbox"/>	9	<input type="checkbox"/>	<input type="checkbox"/>	<input type="checkbox"/>	<input type="checkbox"/>
4	<input checked="" type="checkbox"/>	Cymbals L	4	<input type="checkbox"/>	12	<input type="checkbox"/>	<input type="checkbox"/>	<input type="checkbox"/>	<input type="checkbox"/>
5	<input checked="" type="checkbox"/>	Cymbals R	5	<input type="checkbox"/>	11	<input type="checkbox"/>	<input type="checkbox"/>	<input type="checkbox"/>	<input type="checkbox"/>
6	<input checked="" type="checkbox"/>	Bass	6	<input type="checkbox"/>	8	<input type="checkbox"/>	<input type="checkbox"/>	<input type="checkbox"/>	<input type="checkbox"/>
7	<input checked="" type="checkbox"/>	Guitar 1	7	<input type="checkbox"/>	10	<input type="checkbox"/>	<input type="checkbox"/>	<input type="checkbox"/>	<input type="checkbox"/>
8	<input checked="" type="checkbox"/>	Guitar 1	8	<input type="checkbox"/>	7	<input type="checkbox"/>	<input type="checkbox"/>	<input type="checkbox"/>	<input type="checkbox"/>
9	<input checked="" type="checkbox"/>	Piano L	9	<input type="checkbox"/>	13	<input type="checkbox"/>	<input type="checkbox"/>	<input type="checkbox"/>	<input type="checkbox"/>
10	<input checked="" type="checkbox"/>	Piano R	10	<input type="checkbox"/>	14	<input type="checkbox"/>	<input type="checkbox"/>	<input type="checkbox"/>	<input type="checkbox"/>
11	<input checked="" type="checkbox"/>	Keyboards L	11	<input type="checkbox"/>	10	<input type="checkbox"/>	<input type="checkbox"/>	<input type="checkbox"/>	<input type="checkbox"/>
12	<input checked="" type="checkbox"/>	Keyboards R	12	<input type="checkbox"/>	12	<input type="checkbox"/>	<input type="checkbox"/>	<input type="checkbox"/>	<input type="checkbox"/>
13	<input checked="" type="checkbox"/>	John Vocal	13	<input type="checkbox"/>	14	<input type="checkbox"/>	<input type="checkbox"/>	<input type="checkbox"/>	<input checked="" type="checkbox"/>
14	<input checked="" type="checkbox"/>	Paul Vocal	14	<input type="checkbox"/>	19	<input type="checkbox"/>	<input type="checkbox"/>	<input type="checkbox"/>	<input checked="" type="checkbox"/>
15	<input checked="" type="checkbox"/>	George Vocal	15	<input type="checkbox"/>	23	<input type="checkbox"/>	<input type="checkbox"/>	<input type="checkbox"/>	<input checked="" type="checkbox"/>
16	<input checked="" type="checkbox"/>	Ringo Vocal	16	<input type="checkbox"/>	31	<input type="checkbox"/>	<input type="checkbox"/>	<input type="checkbox"/>	<input checked="" type="checkbox"/>

Device Presets			
01	Sound Check 1	05	encore 1
02	Sound Check 2	06	encore 2
03	show levels 1	07	- Empty -
04	show levels 2	08	- Empty -
09	new	10	- Empty -
11	- Empty -	11	- Empty -
12	- Empty -	12	- Empty -
13	- Empty -	13	- Empty -
14	all muted	14	all muted
15	reset all	15	reset all
16	no names	16	no names

◀ DEVICE WINDOW FEATURES

- Provides access to channel-level settings for display and editing, including crosspoint matrix assignments
- Provides an easy means for storing, recalling, and managing device presets
- Allows naming of all input channels for simplified management from device to device and across the network
- Activate channels on any input device from a central location